

# SKETCH/AREA TABLE ADDENDUM

## SUBJECT INFO

File No.: Parcel No.: R02-33 09 29 2 000 004.008  
 Property Address: 5140 Celtic Dr W  
 City: Mobile County: Mobile State: AL ZipCode: 36619  
 Owner: SSK Asset Management, LLC  
 Client: Prime Design Homes, LLC Client Address: 210 Portside Blvd, Mobile, AL  
 Appraiser Name: Inspection Date:

## SKETCH

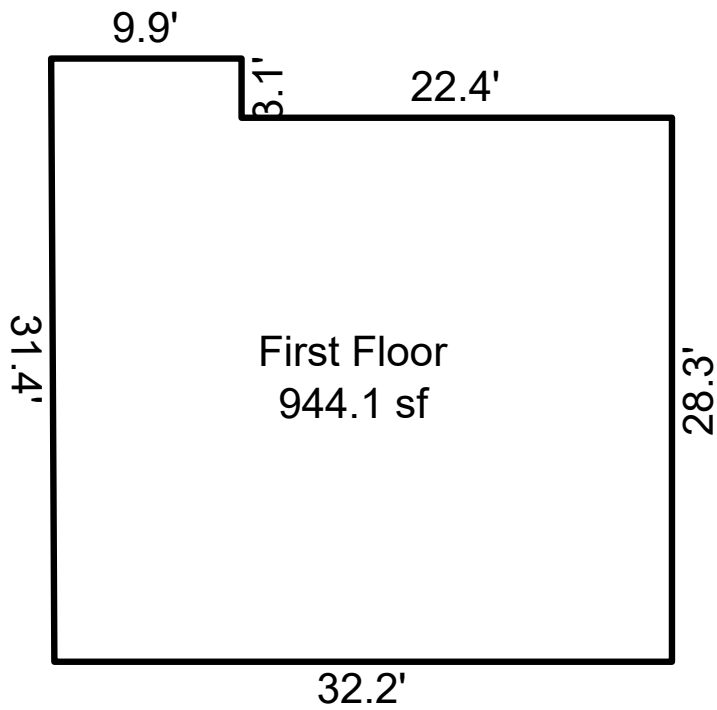

Sketch by Apex Sketch

AREA CALCULATIONS SUMMARY						AREA CALCULATIONS BREAKDOWN				
Code	Description	Factor	Net Size	Perimeter	Net Totals	Name	Base x	Height x	Width =	Area
GLA1	First Floor	1.0	944.1	127.3	944.1	First Floor		32.2 x	28.3 =	911.4
								9.8 x	3.1 =	30.1
							0.5 x	31.4 x	0.2 =	2.6
	Net LIVABLE		(rounded)		944	3 total items			(rounded)	944

# SKETCH/AREA TABLE ADDENDUM

## SUBJECT INFO

File No.: Parcel No.: R02-33 09 29 2 000 004.008  
 Property Address: 5140 Celtic Dr W  
 City: Mobile County: Mobile State: AL ZipCode: 36619  
 Owner: SSK Asset Management, LLC  
 Client: Prime Design Homes, LLC Client Address: 210 Portside Blvd, Mobile, AL  
 Appraiser Name: Inspection Date:

## SKETCH

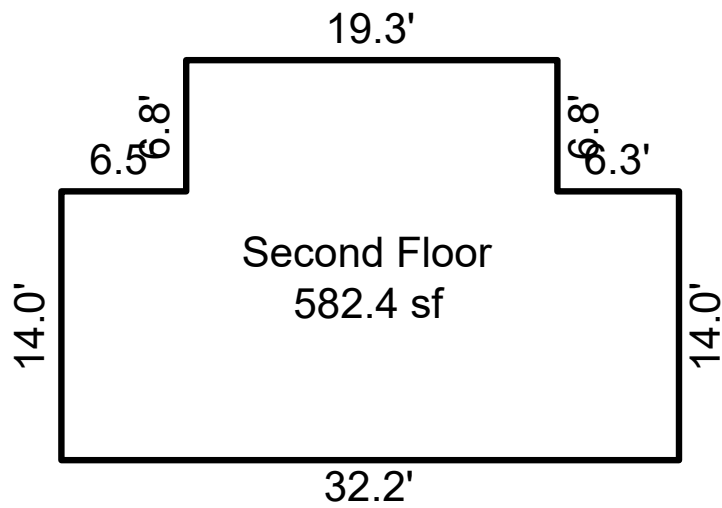

Sketch by Apex Sketch

AREA CALCULATIONS SUMMARY						AREA CALCULATIONS BREAKDOWN				
Code	Description	Factor	Net Size	Perimeter	Net Totals	Name	Base x	Height x	Width =	Area
GLA2	Second Floor	1.0	582.4	106.0	582.4	Second Floor		19.3 x	6.8 =	132.1
								32.2 x	14.0 =	450.3
	Net LIVABLE		(rounded)		582	2 total items			(rounded)	582